

Editor™ GT

Ink jet data and production line controller

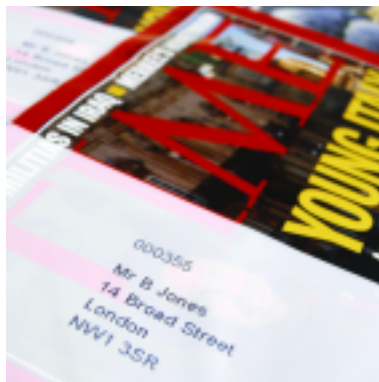

data sheet

Editor™ GT Ink Jet and Production Line Controller

With a thousand installations, the latest generation Domino Editor™ GT Windows® XP based controller has become an industry standard.

Editor GT combines data preparation tools with modular solutions for in-line ink jet printing of addresses, personalisation, numbers, barcodes and 2D codes. This is combined with integrated machine control of your production line. Any combination of Domino's range of ink jet printers, including multiple Bitjet+, JetArray, L-Series and K-Series is supported.

Key ink jet applications include:

- Stitching
- Binding
- Wrapping
- Folding
- Addressing & Mailing
- Inserting
- Web fed printing
- Sheet fed printing
- Plastic card personalisation



Desktop Controller

Desktop PC appearance is subject to change



Floor Standing Controller

Addressing Module

The Domino Editor™ GT meets the needs for addressing and personalisation in applications including off/in-line mail table, bindery envelope/insert and wrapping production lines, and also offers a range of additional options and upgrades in order to meet more advanced requirements.

Database Management

Data files can be received from all the commonly available database software packages, including the standard ASCII data in both fixed length or comma separated formats. Simple visual tools help guide the operator through formatting and then confirming the data configuration, prior to printing. When configured, the Editor™ GT's automatic make-ready capability ensures rapid set up and production.

Mail Sort Control

Options include feeder inhibit, conveyor surge or kicker and stacker control. Stacker control includes options for bundle compensation, slow down, reorder and divert. Standard interfaces are available for all the leading stacker manufacturers, otherwise the Editor™ GT control tools can be used.

When a product is diverted, based on the mail sort control setting, Editor™ GT can generate a line stop, automatically reorder the replacement, divert the replacement as a residue or reorder at the end of the production run.

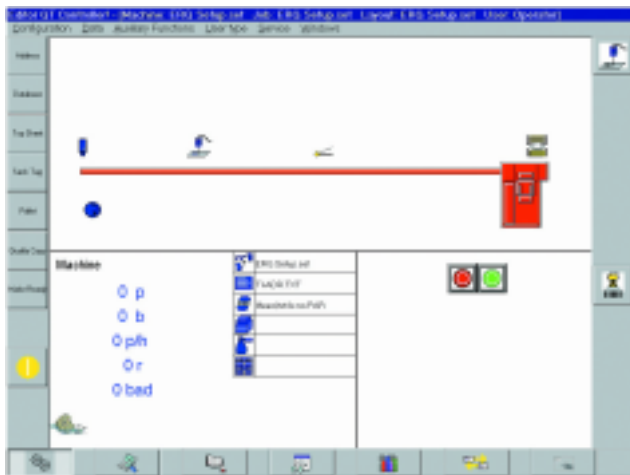

Editor™ GT Line Set Up

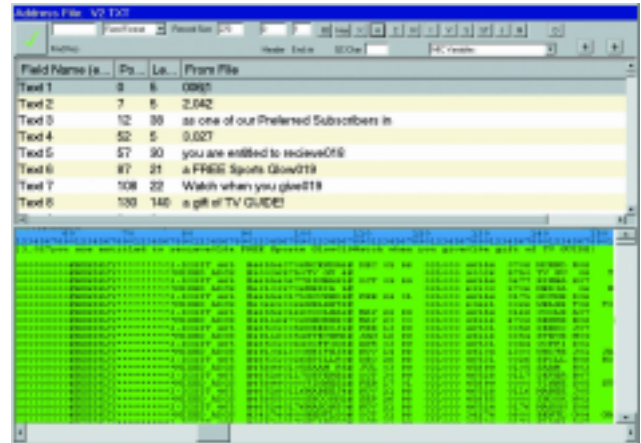

Data Configuration Tool

Multi-position Printing

Editor™ GT can track a product over multiple product transport/belt sections with backlash compensation. This enables matching in-line printing in multiple positions for applications such as inside/outside printing on bindery lines.

Selective Control

Editor™ GT can provide selective feeder control for insert and signature feeders. This enables a custom product to be produced based on demographic data held within the data file. Interfaces exist for a number of leading bindery and wrapping line equipment suppliers.

Camera Matching

Through integrating in-line with industry standard bar code, 2D, OCR, or RFID readers, Editor™ GT facilitates read, lookup and print, plus read and verify functions. Applications include complete re-confirmation of production integrity and pre-personalised item matching such as on-setting a plastic card with ink jet personalisation on a carrier sheet.

Other Features

- Unicode character support
- User level system control
- Master data preparation station
- Multiple languages support
- Top sheet printing
- Windows® XP supported fonts
- Basic numbering sequence generators
- Bag tag printing

Numbering Module

Editor™ GT's Numbering Module has been designed to simplify multiple print head set up for applications on tickets, wrappers, games cards, business forms and labels. It facilitates printing of alpha-numeric, barcode, and 2D numbers and graphics for integration on sheet and web fed presses, re-winders and sheeting machines.

User Interface

Data can either be supplied externally in the form of a data file, then formatted for printing, or can be generated using the Editor GT simple user facilities.

Customised for numbering applications, the operator is guided through the setup process with graphical representation of sheet/product layouts with an icon driven interface.

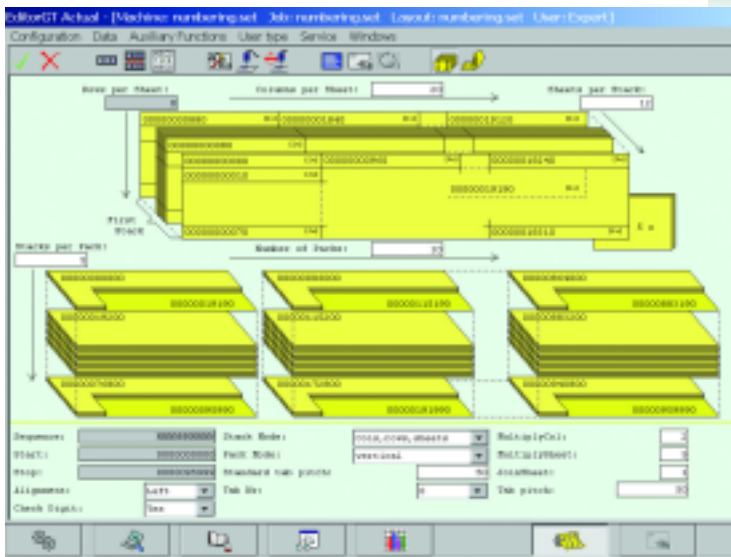

Numbering Sheet Layout

Cut and Stack

After defining the sheet layout, number of tickets up and across and ticket book or packing box numbering sequence required, Editor™ GT will print the products in order to produce production output from the line in the configuration required. This removes the need for further manual handling and reduces processing error.

Production Set Up

Compared to conventional mechanical numbering boxes, there is no requirement to change wheels for different numbering sequences, and setup across multiple numbering units can take place electronically, often within seconds without any machine intervention. Production efficiency is therefore enhanced when changing between jobs and between batches. For more complex numbering requirements, the simplicity of set up at a central control point reduces the risk of error.



Print Confirmation

The system receives a separate signal from each ink jet printer after each print to confirm printing and data sequence. For customers that require an enhanced solution, an integrated camera recognition system can be utilised both to confirm print quality and data integrity.

Gaming

Variable graphic combinations can be printed for gaming requirements using a data substitution table.

Other Features

- User hierarchy configuration
- Master data preparation Station
- Comprehensive barcode and 2D library

Technical Specification

Controller

Hardware options

- Industrial PC built into floor standing controller, IP 54 rated, with 15" Touch screen monitor
- Rack-able industrial PC system unit with 15" Touch screen monitor, 1024x768 pixels 433mm (L) x 177mm (H) x 375mm (W) (17" (L) x 7" (H) x 14.7" (W))
- Industrial desktop PC tower with 15" Flat Screen monitor

Floor Standing Controller dimensions

- 737mm (L) x 1321mm (H) x 597mm (W)
(29" (L) x 52" (H) x 23.5" (W))

PC

- Latest spec Pentium PC, including Windows® XPe work station software
- USB Support
- CD-R/W
- Network Ready
- Serial ports for integration with cameras and scanners
- 115/240 VAC 50/60 Hz

Input/Output

- Up to 4 backlash compensated encoder input
- Up to 20 backlash compensated and divided encoder outputs for ink jets
- Up to 16 outputs for periphery: stacker, gates etc
- Up to 16 inputs for periphery: product detect, reorder etc
- Add-on I/O unit for feeder control

Data Formats

- Flat Files
- Fixed length records
- Variable delimited records
- MS Access & Excel compatibility
- Unicode
- TCP/IP OEM Datastream interface

Printer Support

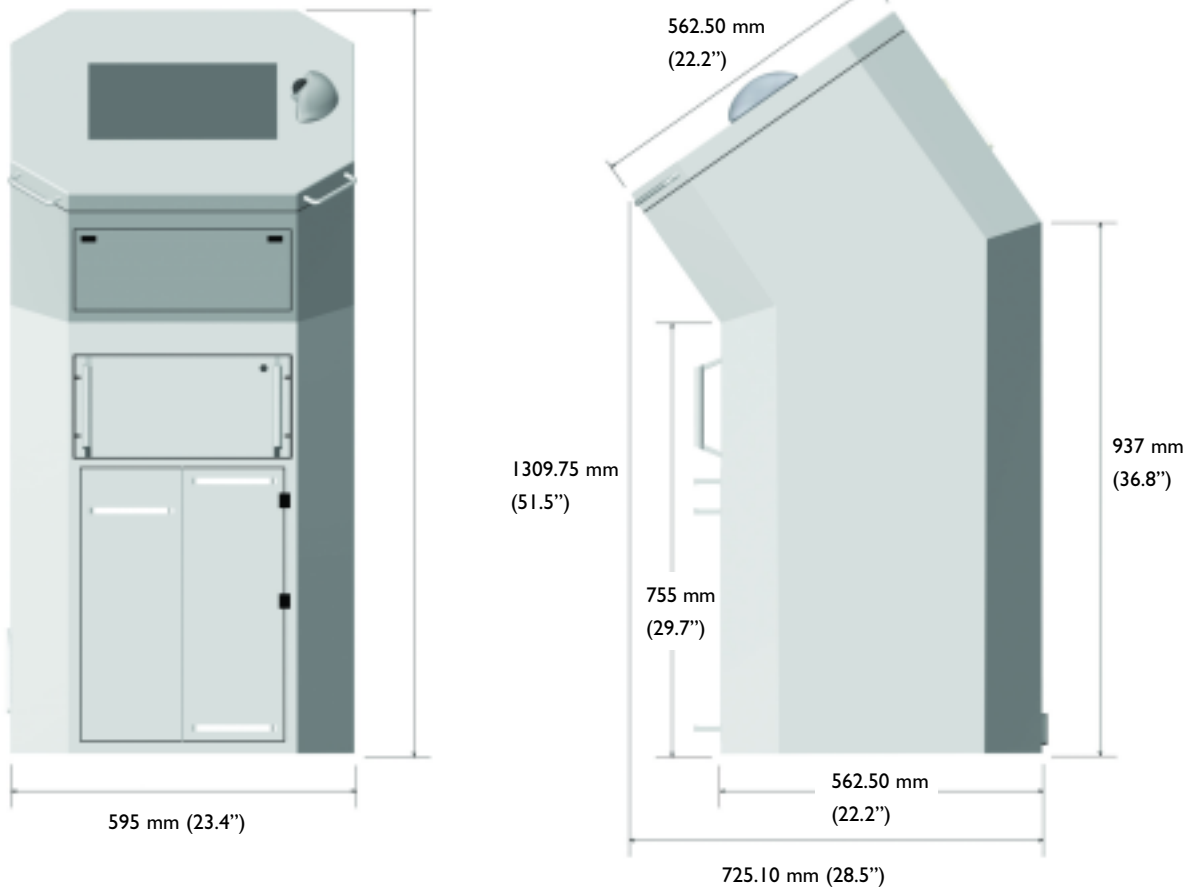

- 20 Domino A-Series printers
- 8 Domino Bitjet+ printers
- 16 Domino K100 printers
- 8 Domino K150 printers
- 8 Domino K200 printers
- 4 Domino L400 printers
- Domino M-Series print and apply
- Domino S-Series lasers
- Other third party printer support available

Editor™ GT Floor Standing Controller

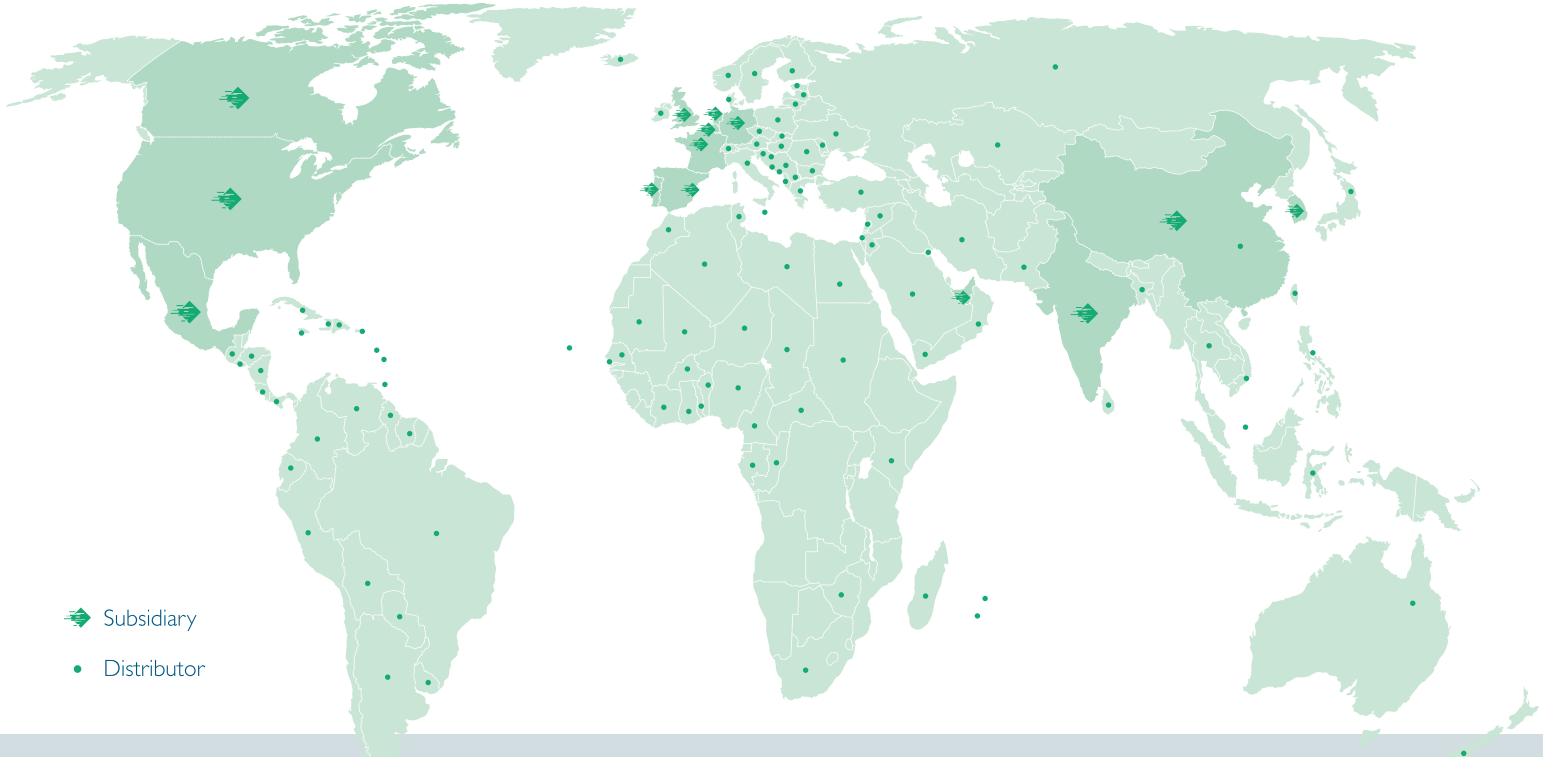

DOMINO WORLDWIDE



-  Subsidiary
-  Distributor

Through an extensive global network of subsidiaries and distributors, Domino operates in over 120 countries. This network offers customers both sales support and access to highly skilled service teams, providing technical support packages to suit the varying production environments and customer requirements across the world.

BELGIUM
 Domino Benelux
 Uitbreidingstraat 84/3
 B-2600 Berchem
 Belgium
 Tel: +32 (0)3 218 2028

CANADA
 Domino Printing Solutions Inc.
 2751 Coventry Road
 Oakville
 Ontario
 L6H 5V9
 Tel: + 1 800 387 7972

CHINA
 Domino Coding Ltd.
 No. 1150 Yun Qiao Road
 Jin Qiao Export
 Processing Zone
 Pudong
 Shanghai 201206
 Tel: + 86 21 5050 9999

FRANCE
 Domino SAS
 ZA du Bel Air
 2 Rue Mege Mouries
 78120 Rambouillet
 Tel: + 33 1 3046 5678

GERMANY
 Domino Deutschland GmbH
 Lorenz-Schott-Strasse 3
 55252 Mainz-Kastel
 Tel: + 49 61 34 25 050

INDIA
 Domino Printech India
 Private Limited
 167, Udyog Vihar Phase I,
 H.S.I.D.C Gurgaon -
 122016 Haryana
 Tel: + 91 124 400 7406

MEXICO
 Domino Printing México
 SA de CV
 Calle 3 No. 47 Local 6F Col.
 Industrial Naucalpan
 53370 Edo. De México
 Tel: + 52 55 5576 7979

NETHERLANDS
 Domino Benelux
 Ambachtsweg 8
 3991 LH Houten
 Tel: + 31 30 636 3333

PORTUGAL
 Marque TDI
 Zona Industrial da Maia
 Sector X
 Complexo Empresarial
 Soconorte
 Armazém L
 4475-249 Maia
 Tel: +35 122 986 6660

SOUTH KOREA
 Domino Korea Pte Ltd.
 1st-3rd Floor
 Rich Town Building
 #694 Bokjeong-dong,
 Sujeong-gu,
 Seongnam-city, Gyeonggi-do
 461-200
 Tel: + 82 2 797 1811

SPAIN
 Domino Amjet Ibérica S.A.
 Avenida Fuente Nueva No 14
 28700 S.S. de los Reyes
 Madrid
 Tel: + 34 91 654 2141

UNITED ARAB EMIRATES
 Domino UK Ltd
 P.O. Box 16984
 Jebel Ali Free Zone
 Dubai
 U.A.E.
 Tel: + 971 4 88 35003

UNITED KINGDOM
 Domino UK Ltd.
 Bar Hill
 Cambridge
 CB23 8TU
 Tel: + 44 1954 782 551

UNITED STATES OF AMERICA
 Domino Amjet. Inc.
 1290 Lakeside Drive
 Gurnee
 Illinois 60031
 Tel: + 1 800 486 7414



www.domino-printing.com